



UC San Diego
SHILEY EYE CENTER



UC San Diego
Department of Ophthalmology
and the
Shiley Eye Center
present the

2012-2013

Continuing Medical Education
and
Community Lecture Series



Dear Colleagues,

We cordially invite you to participate in the Shiley Eye Center and UC San Diego Department of Ophthalmology's Educational Programs for 2012-2013.

Highlights for the upcoming year include:

- Every Monday evening beginning at 5:00pm we host weekly Grand Rounds with interesting case presentations and stimulating discussion, which are open to all ophthalmologists.
- Monthly, we present our Community Lecture and Visiting Professor series. An outstanding roster of prominent specialists and leaders will update you on the latest in ophthalmic care. Please join us for the lecture and social reception following each speaker.
- On Friday, February 15, 2013 we will host a special Alumni Grand Rounds and the Stuart I. Brown Lecture.
- On February 16-17, 2013 we will hold our two day annual Departmental CME course, "Ophthalmology Update 2013," to be held at the Hilton Torrey Pines in La Jolla.
- On May 17, 2013, we will hold our Annual Residents and Fellows Research Day. Residents and fellows will present their research along with an "ARVO Wrap-Up" where the latest vision research from the meeting in Seattle will be highlighted.
- Quarterly, we will introduce our Vision Research and Medicine Series that brings together vision scientists, biologists, engineers and clinicians to stimulate interchange of innovative ideas.

You are welcome to attend any of these educational activities and we look forward to seeing you. Please contact Karen Anisko (kanisko@ucsd.edu or 858-534-8017) for further information.

Sincerely,

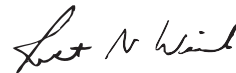

Robert N. Weinreb, M.D.

Chairman & Distinguished Professor of Ophthalmology
Director, Shiley Eye Center



Shiley Eye Center



Weekly Grand Rounds

Shiley Eye Center Conference Room
9415 Campus Point Drive
La Jolla, CA 92037

Our weekly Grand Rounds consist of case presentations with moderated discussion. Interesting eye diseases, treatment dilemmas and surgical challenges are often the theme. Please join the Shiley Eye Center faculty, residents and fellows for this great learning experience.

Grand Round Dates

Mondays 5:00pm - 6:00pm

November 5, 2012	March 4, 2013
December 3, 2012	March 18, 2013
December 10, 2012	April 1, 2013
January 7, 2013	April 15, 2013
January 28, 2013	April 29, 2013
February 4, 2013	June 3, 2013
February 11, 2013	June 17, 2013

Friday, February 15, 2013*

*A special Alumni Grand Rounds

Community Lecture Series

November 19, 2012*
Cornea & Refractive Surgery

Natalie A. Afshari, M.D.

Professor & Chief
Division of Cornea & Refractive Surgery
Dept. of Ophthalmology
UC San Diego School of Medicine



December 17, 2012
Glaucoma

Christopher A. Girkin, M.D.

Professor & Chairman
Dept. of Ophthalmology
University of Alabama, Birmingham
School of Medicine



January 14, 2013
Oculoplastics

James C. Fleming, M.D.

Philip Lewis Professor of Ophthalmology
Chairman, Dept. of Ophthalmology
University of Tennessee, Memphis
School of Medicine



March 11, 2013
Cornea & Refractive Surgery

Peter J. McDonnell, M.D.

Director, Wilmer Eye Institute
William Holland Wilmer
Professor of Ophthalmology
Dept. of Ophthalmology
The Johns Hopkins School of Medicine



April 8, 2013
Cornea & Refractive Surgery

Randall J. Olson, M.D.

Professor & Chairman
CEO, John A. Moran Eye Center
Dept. of Ophthalmology &
Visual Sciences
University of Utah School of Medicine



May 13, 2013
Retina

Paul Sternberg, M.D., Ph.D.

G.W. Hale Professor & Chairman
Dept. of Ophthalmology
Vanderbilt University
School of Medicine



June 10, 2013
Retina

Lee M. Jampol, M.D.

Louis Feinberg Professor of Ophthalmology
Northwestern University, Chicago, IL



Community Lecture Series presentations are held at
the Goldberg Auditorium in the Moores Cancer Center.
Located at 3855 Health Sciences Drive, 2nd floor, La
Jolla, CA 92037.

5:00pm - 6:00pm Case Presentations
6:00pm - 6:45pm Lecture
Buffet to follow

**Please note the special location for the November 19th Lecture:
UC San Diego Scripps Institute of Oceanography, Seaside Forum
8610 Kennel Way (formerly Discovery Way), La Jolla, CA 92037*

February 16-17

OPHTHALMOLOGY UPDATE 2013

Chairs:

Don O. Kikkawa, M.D.
Robert N. Weinreb, M.D.

Keynote Speaker:

Napoleone Ferrara, M.D., Ph.D.



3 Ways to Register

Online: www.revophth.com/update2013

Email: ReviewMeetings@Jobson.com

Call: Lois DiDomenico at (800) 835-9877

Location:

Hilton La Jolla Torrey Pines
10950 North Torrey Pines Rd.
La Jolla, CA 92037
P: (858) 558-1500

Vision Research and Medicine Series

This series will bring clinicians and scientists together to address the latest advancements in vision science and clinical ophthalmology.

This quarterly seminar will feature prominent guest clinicians and physicians in addition to UC San Diego faculty.

Dates to be announced. For more information please call (858) 534-8017.

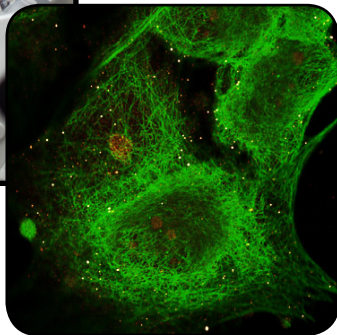
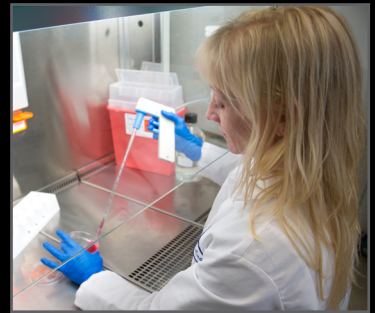
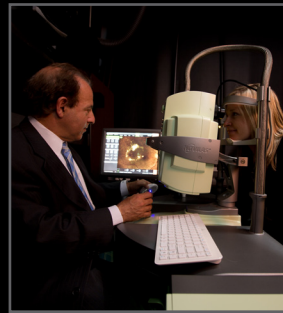
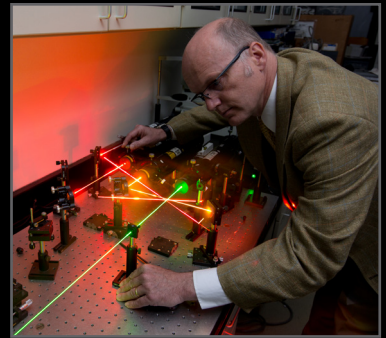
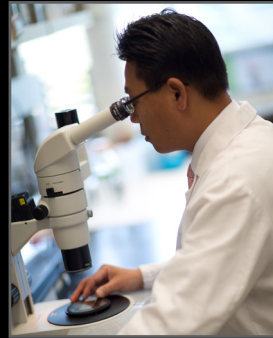

Residents & Fellows Annual Research Day

Department of Ophthalmology Faculty

May 17, 2013

1:00pm - 5:00pm Research Presentations
5:00pm Reception

The Shiley Eye Center's residents and fellows will present their leading edge research followed by stimulating discussion. Applications of the research to clinical practice will be emphasized. Contemporary management and diagnosis in each ophthalmic discipline will be highlighted. During intermission there will be a poster stand by session where you will have the chance to review the latest research presented by the department at ARVO.

Venue to be announced. For more information please call (858) 534-8017.

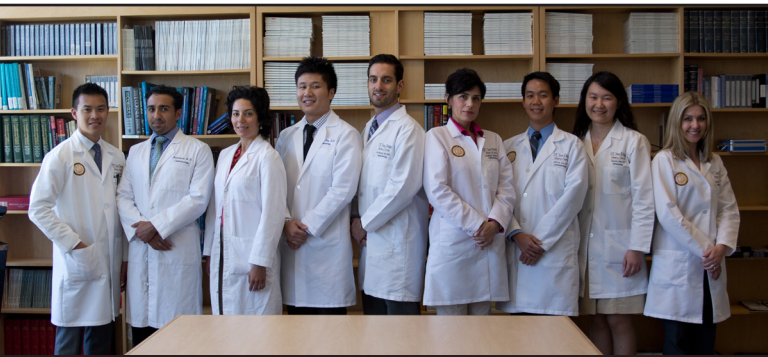

Robert N. Weinreb, M.D.

Distinguished Professor and Chairman

Comprehensive

Jeffrey E. Lee, M.D.

Cornea & Refractive Surgery

Natalie A. Afshari, M.D.

Stuart I. Brown, M.D.

Weldon W. Haw, M.D.

Chris W. Heichel, M.D.

Glaucoma

Madhu Balasubramanian, Ph.D.

Christopher J. Bowd, Ph.D.

Jeffrey L. Goldberg, M.D., Ph.D.

Andrew D. Huberman, Ph.D.

Won-Kyu Ju, Ph.D.

James D. Lindsey, Ph.D.

John H.K. Liu, Ph.D.

Felipe Medeiros, M.D., Ph.D.

Robert N. Weinreb, M.D.

Linda M. Zangwill, Ph.D.

Neuro-Ophthalmology

Leah Levi, M.D.

Peter J. Savino, M.D.

Oculofacial Plastic & Reconstructive Surgery

Don O. Kikkawa, M.D.

Bobby S. Korn, M.D., Ph.D.

Pediatric Ophthalmology & Strabismus

David B. Granet, M.D.

Shira L. Robbins, M.D.

Retina & Vitreous

Radha Ayyagari, Ph.D.

Dirk-Uwe G. Bartsch, Ph.D.

Lingyun Cheng, M.D.

Henry A. Ferreyra, M.D.

William R. Freeman, M.D.

Michael H. Goldbaum, M.D.

Peter Shaw, Ph.D.

Gabriel A. Silva, Ph.D.

Nadejda R. Valiaeva, Ph.D.

Kang Zhang, M.D., Ph.D.

Jiagang Zhao, Ph.D.

For More Information

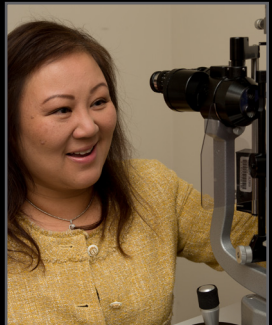
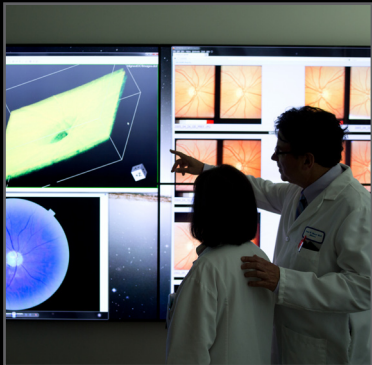

UC San Diego
SHILEY EYE CENTER

For more information regarding the Shiley Eye Center's community lecture series, weekly grand rounds, and/or other Shiley events please contact:

Karen Anisko Ryan
Director, Business Development & Communications

Phone: (858) 534-8017
Email: kanisko@ucsd.edu

Visit us at: www.shileyeye.org

Directions to the Shiley Eye Center:

From I-5: Exit on Genesee Avenue and head East to Campus Point Drive. Turn right onto Campus Point Drive and then turn right on Medical Center Drive at the stop sign. Turn left into parking lot P751. The Shiley Eye Center is located west of the parking lot.

From I-805: Exit La Jolla Village Drive and go West. Turn right on Regents Road. Turn left on Health Sciences Drive and turn right on Medical Center Drive. Turn left into parking lot P751 the Shiley Eye Center is located west of the parking lot.

The Shiley conference room is located outside the west side of the Shiley Eye Center.

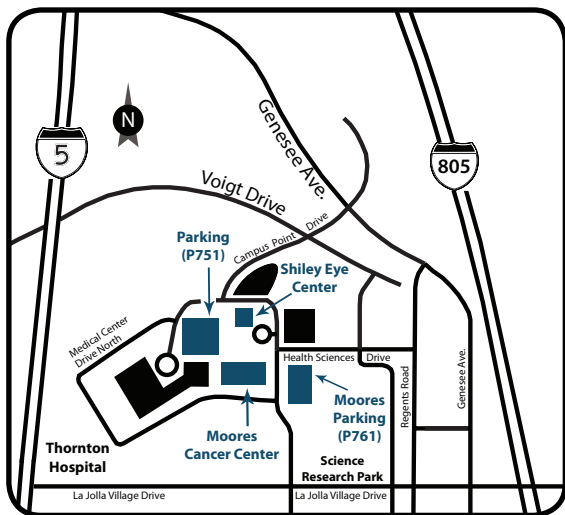

Directions to the Community Lecture Series:

From I-5: Exit on Genesee Avenue and head East to Campus Point Drive. Turn right onto Campus Point Drive and then turn left on Medical Center Drive at the stop sign. Turn Left onto Health Sciences Drive at stop sign. Turn right into parking lot P761.

From I-805: Exit La Jolla Village Drive and go West. Turn right on Regents Road. Turn left on Health Sciences Drive. Turn left into parking lot P761.

The Goldberg Auditorium is located on the 2nd floor of the Moores Cancer Center.